

RESOLUTION NO. 2001-516

RESOLUTION TO ANNEX PROPERTY
OWNED BY THE STATE OF ILLINOIS
KNOWN AS LAWRENCE CORRECTIONAL CENTER
TO THE CITY OF SUMNER

WHEREAS, the City of Sumner, Lawrence County, Illinois, has municipal boundaries contiguous with the property owned by the State of Illinois known as the LAWRENCE CORRECTIONAL CENTER; and

WHEREAS, the property is unincorporated and is in the City of Sumner's best interest to annex said property; and

WHEREAS, pursuant to 65 ILCS 5/7-1-2(f), consent of the Governor of the State of Illinois is required to complete such annexation.

NOW THEREFORE, BE IT RESOLVED by the City Council of the City of Sumner, Lawrence County, Illinois, as follows:

SECTION 1. That the territory described in Exhibit "A" attached hereto and made a part hereof, also be indicated on an accurate map of the annexed territory in Exhibit "A" attached hereto and made a part hereof, is hereby annexed to the City of Sumner, Lawrence County, Illinois, effective immediately upon the approval of this Resolution by the Governor of the State of Illinois as provided by law.

SECTION 2: That the City Clerk is hereby directed to record with the Recorder of Deeds, Lawrence County, Illinois, and to file with the County Clerk of Lawrence County, Illinois, a certified copy of this Resolution together with the actual map of the territory annex appended to said Resolution.

SECTION 3: That this Resolution shall be in full force and effect from and after its passage and approval by the State of Illinois.

AYES: 6
NAYS: 0
ABSENT: 0

Passed and approved this 13th day of November, 2001.

CITY OF SUMNER, LAWRENCE COUNTY,
ILLINOIS

BY: Betty L. Brian
BETTY L. BRIAN, Mayor

ATTEST:

BY: Blanche Piper
BLANCHE PIPER, City Clerk

APPROVAL BY THE GOVERNOR OF THE STATE OF ILLINOIS

The aforesaid property being owned by the State of Illinois, known as the LAWRENCE CORRECTIONAL CENTER, approval for annexation to the City of Sumner, Lawrence County, Illinois, is hereby granted pursuant to the provisions of 65 ILCS 5-7-1-2(f).

APPROVED this 13 day of DECEMBER, 2001.

STATE OF ILLINOIS

BY: George H. Ryan
GEORGE H. RYAN, Governor

STATE OF ILLINOIS)
) ss:
COUNTY OF LAWRENCE)

CERTIFICATION

1. I, BLANCHE PIPER, certify that I am the duly elected and acting City Clerk of the City of Sumner, Lawrence County, Illinois.

2. I further certify that on November 13, 2001, the Corporate authorities of such City passed and approved Resolution 2001-516 entitled, "A Resolution to Annex Property Owned by the State of Illinois known as Lawrence Correctional Center to the City of Sumner".

3. The attached Resolution No. 2001-516 is the original City's record of the said Resolution.

DATED at Sumner, Illinois this 13th day of November, 2001.

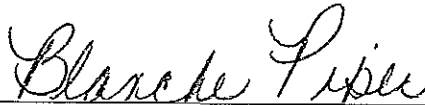

BLANCHE PIPER, City Clerk

CITY OF SUMNER PRISON SITE ANNEXATION

LOCATED IN SECTIONS: 5, 6, & 8, T3N, R13W, 2ND P.M., ALL IN LAWRENCE COUNTY, ILLINOIS

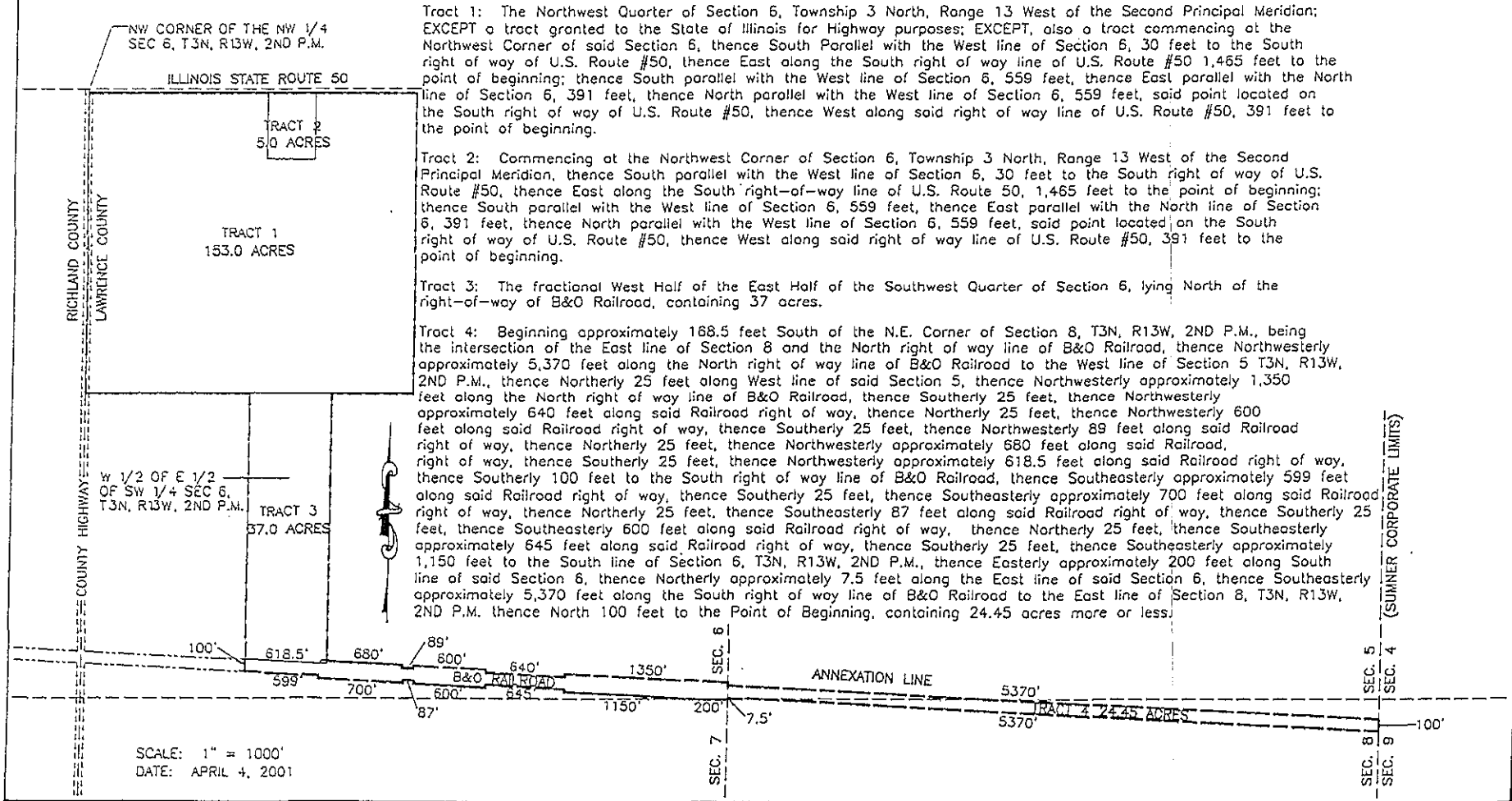

Tract 1: The Northwest Quarter of Section 6, Township 3 North, Range 13 West of the Second Principal Meridian; EXCEPT a tract granted to the State of Illinois for Highway purposes; EXCEPT, also a tract commencing at the Northwest Corner of said Section 6, thence South Parallel with the West line of Section 6, 30 feet to the South right of way of U.S. Route #50, thence East along the South right of way line of U.S. Route #50 1,465 feet to the point of beginning; thence South parallel with the West line of Section 6, 559 feet, thence East parallel with the North line of Section 6, 391 feet, thence North parallel with the West line of Section 6, 559 feet, said point located on the South right of way of U.S. Route #50, thence West along said right of way line of U.S. Route #50, 391 feet to the point of beginning.

Tract 2: Commencing at the Northwest Corner of Section 6, Township 3 North, Range 13 West of the Second Principal Meridian, thence South parallel with the West line of Section 6, 30 feet to the South right of way of U.S. Route #50, thence East along the South right-of-way line of U.S. Route 50, 1,465 feet to the point of beginning; thence South parallel with the West line of Section 6, 559 feet, thence East parallel with the North line of Section 6, 391 feet, thence North parallel with the West line of Section 6, 559 feet, said point located on the South right of way of U.S. Route #50, thence West along said right of way line of U.S. Route #50, 391 feet to the point of beginning.

Tract 3: The fractional West Half of the East Half of the Southwest Quarter of Section 6, lying North of the right-of-way of B&O Railroad, containing 37 acres.

Tract 4: Beginning approximately 168.5 feet South of the N.E. Corner of Section 8, T3N, R13W, 2ND P.M., being the intersection of the East line of Section 8 and the North right of way line of B&O Railroad, thence Northwesterly approximately 5,370 feet along the North right of way line of B&O Railroad to the West line of Section 5 T3N, R13W, 2ND P.M., thence Northerly 25 feet along West line of said Section 5, thence Northwesterly approximately 1,350 feet along the North right of way line of B&O Railroad, thence Southerly 25 feet, thence Northwesterly approximately 640 feet along said Railroad right of way, thence Northerly 25 feet, thence Northwesterly 600 feet along said Railroad right of way, thence Southerly 25 feet, thence Northwesterly 89 feet along said Railroad right of way, thence Northerly 25 feet, thence Northwesterly approximately 680 feet along said Railroad right of way, thence Southerly 25 feet, thence Northwesterly approximately 618.5 feet along said Railroad right of way, thence Southerly 100 feet to the South right of way line of B&O Railroad, thence Southeasterly approximately 599 feet along said Railroad right of way, thence Southerly 25 feet, thence Southeasterly approximately 700 feet along said Railroad right of way, thence Northerly 25 feet, thence Southeasterly 87 feet along said Railroad right of way, thence Southerly 25 feet, thence Southeasterly approximately 645 feet along said Railroad right of way, thence Southerly 25 feet, thence Southeasterly approximately 1,150 feet to the South line of Section 6, T3N, R13W, 2ND P.M., thence Easterly approximately 200 feet along South line of said Section 6, thence Northerly approximately 7.5 feet along the East line of said Section 6, thence Southeasterly approximately 5,370 feet along the South right of way line of B&O Railroad to the East line of Section 8, T3N, R13W, 2ND P.M. thence North 100 feet to the Point of Beginning, containing 24.45 acres more or less.

EXHIBIT "A"